



DR. G.D. POL FOUNDATION

YMT AYURVEDIC MEDICAL COLLEGE & HOSPITAL NAVI MUMBAI

Phone: 022- 27744406

Fax: 27749895

E-Mail: ymtayurved@drgdpolfoundation.org

Institutional Area, Sector-4, Kharghar, Navi Mumbai 410210

Well near Hostel





DR. G.D. POL FOUNDATION
YMT AYURVEDIC MEDICAL COLLEGE & HOSPITAL
NAVI MUMBAI

Phone: 022- 27744406

Fax: 27749895

E-Mail: ymtayurved@drgdpolfoundation.org

Institutional Area, Sector-4, Kharghar, Navi Mumbai 410210



 **GPS Map Camera**

Navi Mumbai, Maharashtra, India

18, Sector 4, Kharghar, Navi Mumbai, Maharashtra

410210, India

Lat 19.031923°

Long 73.062286°

20/06/23 11:35 AM GMT +05:30

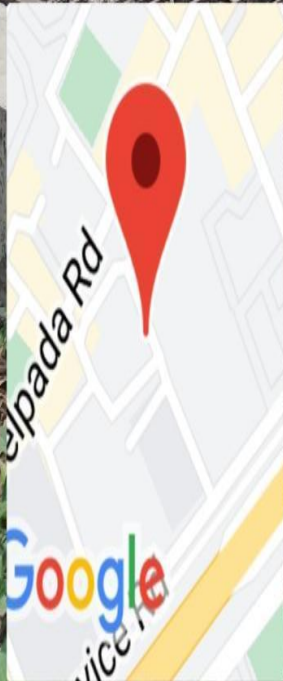



DR. G.D. POL FOUNDATION

YMT AYURVEDIC MEDICAL COLLEGE & HOSPITAL

NAVI MUMBAI

Phone: 022- 27744406

Fax: 27749895

E-Mail: ymtayurved@drgdpolfoundation.org

Institutional Area, Sector-4, Kharghar, Navi Mumbai 410210

Farm Lake



Latitude: 19.036447
Longitude: 73.057166
Elevation: 23.35m
Accuracy: 20.4m
Time: 28-12-2019 10:39
Note: shettale



 **GPS Map Camera**

Navi Mumbai, Maharashtra, India

23P4+MW9, Sector-5, Kharghar, Navi Mumbai, Maharashtra 410210, India

Lat 19.036542°

Long 73.057398°

21/07/23 10:27 AM GMT +05:30

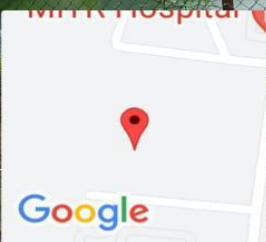



DR. G.D. POL FOUNDATION
YMT AYURVEDIC MEDICAL COLLEGE & HOSPITAL
NAVI MUMBAI

Phone: 022- 27744406

Fax: 27749895

E-Mail: ymtayurved@drgdpolfoundation.org

Institutional Area, Sector-4, Kharghar, Navi Mumbai 410210

Bore well in campus





DR. G.D. POL FOUNDATION

YMT AYURVEDIC MEDICAL COLLEGE & HOSPITAL

NAVI MUMBAI

Phone: 022- 27744406

Fax: 27749895

E-Mail: ymtayurved@drgdpolfoundation.org

Institutional Area, Sector-4, Kharghar, Navi Mumbai 410210

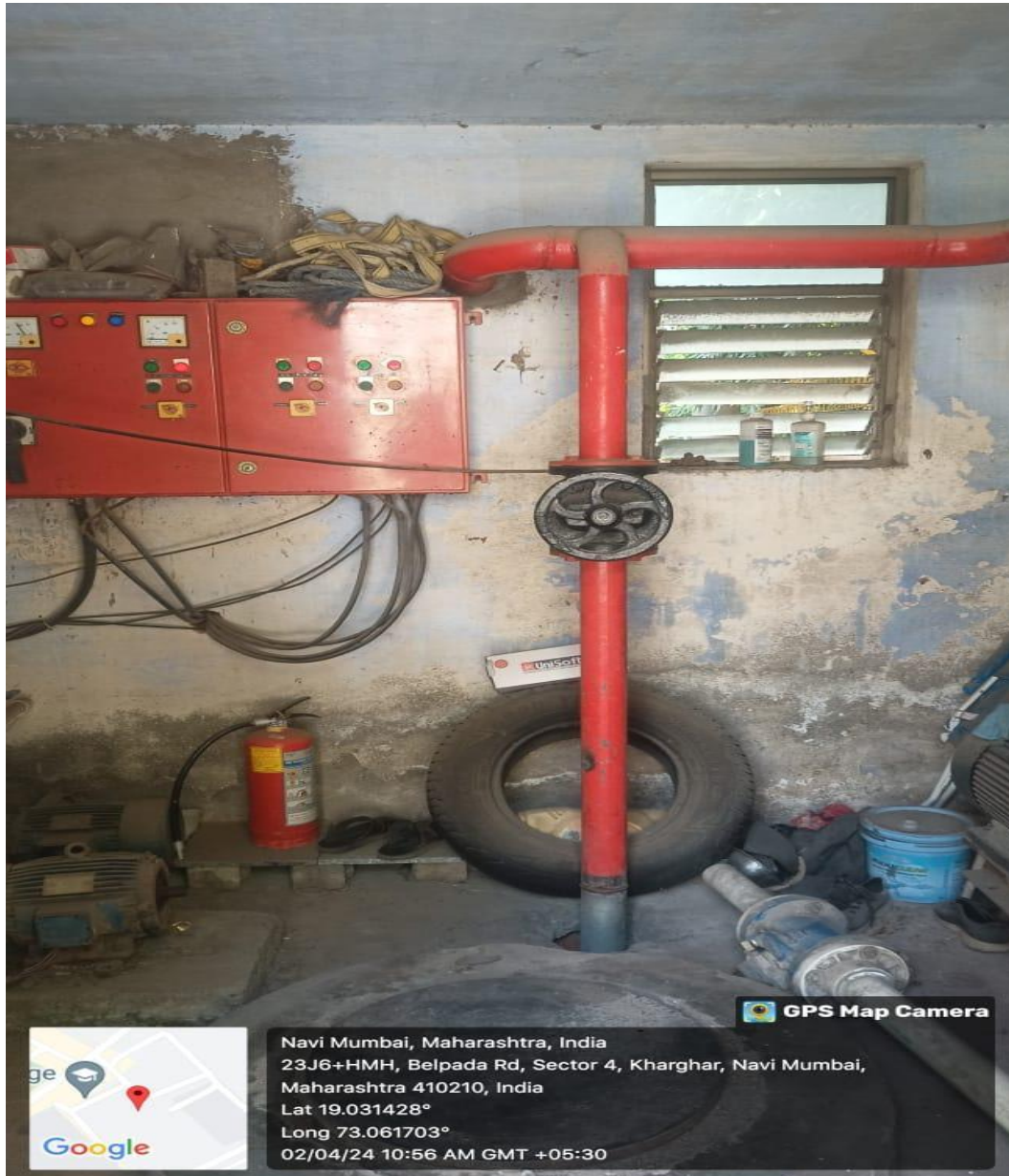



DR. G.D. POL FOUNDATION

YMT AYURVEDIC MEDICAL COLLEGE & HOSPITAL

NAVI MUMBAI

Phone: 022- 27744406

Fax: 27749895

E-Mail: ymtayurved@drgdpolfoundation.org

Institutional Area, Sector-4, Kharghar, Navi Mumbai 410210

Sewage treatment plant STP (Water recycle)





DR. G.D. POL FOUNDATION

YMT AYURVEDIC MEDICAL COLLEGE & HOSPITAL NAVI MUMBAI

Phone: 022- 27744406

Fax: 27749895

E-Mail: ymtayurved@drgdpolfoundation.org

Institutional Area, Sector-4, Kharghar, Navi Mumbai 410210

ETF (Effluent treatment)plant





DR. G.D. POL FOUNDATION
YMT AYURVEDIC MEDICAL COLLEGE & HOSPITAL
NAVI MUMBAI

Phone: 022- 27744406

Fax: 27749895

E-Mail: ymtayurved@drgdpolfoundation.org

Institutional Area, Sector-4, Kharghar, Navi Mumbai 410210



GPS Map Camera



Navi Mumbai, Maharashtra, India
19°01'52.5"N 73°03'44.9"E, 23J7+929, Sector 4, Kharghar, Navi
Mumbai, Maharashtra 410210, India
Lat 19.030995°
Long 73.063128°
02/04/24 11:02 AM GMT +05:30